New connection on: : 09-05-2018 : 16:07:13 - Last disconnection on: : 09-05-2018 : 16:07:05

V 4.0.0.44358(LP,U,linux) (Rev:43856 2017-04-27 09:03:29 +0200#(D201802)) (RPM D201802)

Welcome to EPOQUE Rebuild under the Production Environment

[EPODOC: SS 11] ASYNCHRONOUS_TASK and program+

Results in EPODOC **13**

EPODOC: term 'ASYNCHRONOUSTASK' not found in index 'BI'. *WARNING(1)*

[SS 12] ..li pn ti

1/13 © EPODOC / EPO

PN - CN106980546 A 20170725

TI - **Asynchronous task** execution method, device and system

2/13 © EPODOC / EPO

PN - CN103793273 A 20140514

TI - Distributed type queue scheduling method and device based on Redis

3/13 © EPODOC / EPO

PN - CN103345423 A 20131009

TI - (A)
Method and system for processing **asynchronous task**

4/13 © EPODOC / EPO

PN - US2013167126 A1 20130627

TI - (A1 B2)
IN-ORDER EXECUTION IN AN ASYNCHRONOUS **PROGRAMMING** ENVIRONMENT

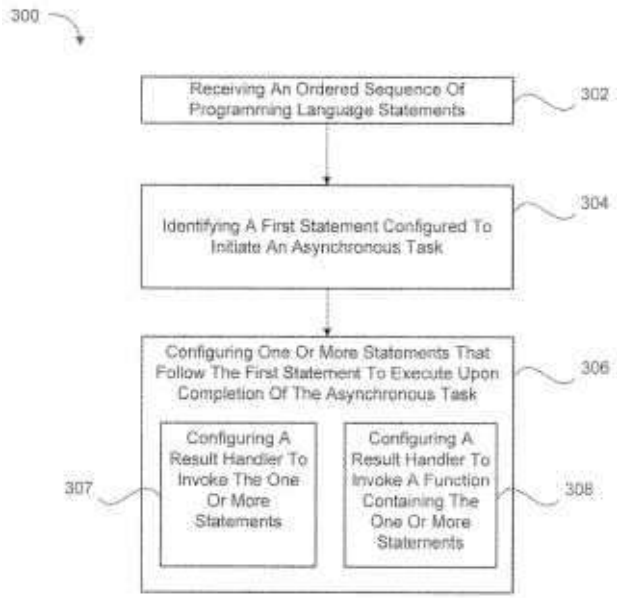

5/13 © EPODOC / EPO

PN - US2012324462 A1 20121220

TI - VIRTUAL FLOW PIPELINING PROCESSING ARCHITECTURE

6/13 © EPODOC / EPO

PN - **WO2011118012** A1 20110929

TI - MULTI-CORE PROCESSOR SYSTEM, CONTROL **PROGRAM**, AND CONTROL METHOD

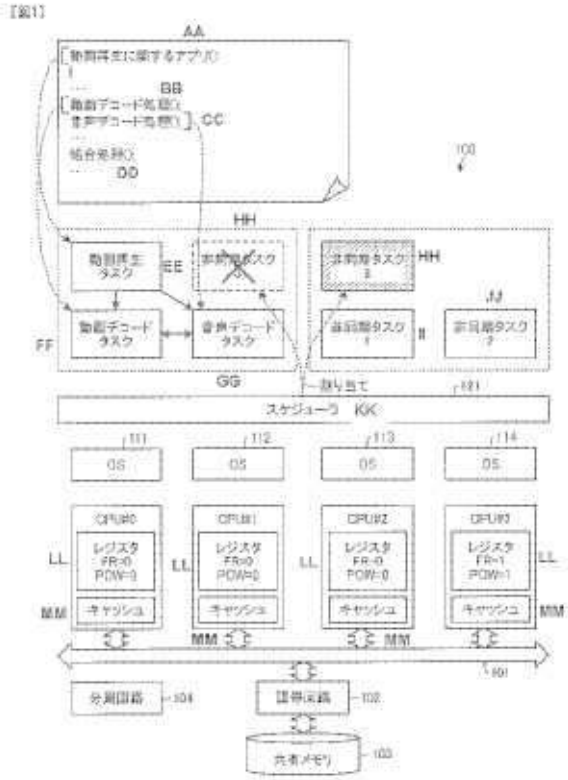

102 ARBITRATING CIRCUIT
103 SHARED MEMORY
104 FREQUENCY DIVIDER CIRCUIT
121 SCHEDULER
AA APPLICATION RELATING TO VIDEO REPLAY
BB VIDEO DECODING PROCESS
CC SOUND DECODING PROCESS
DD COMBINING PROCESS
EE VIDEO REPLAYING TASK
FF VIDEO DECODING TASK
GG SOUND DECODING TASK
HH ASYNCHRONOUS TASK 3
II ASYNCHRONOUS TASK 1
JJ ASYNCHRONOUS TASK 2
KK ASSIGNMENT
LL REGISTER
MM CACHE

7/13 © EPODOC / EPO

PN - **WO2011053891** A2 20110505

TI - (A2 A3)
VIRTUAL FLOW PIPELINING PROCESSING ARCHITECTURE

8/13 © EPODOC / EPO

PN - US2010333091 A1 20101230

TI - (A1 B2)
HIGH PERFORMANCE IMPLEMENTATION OF THE OPENMP TASKING FEATURE

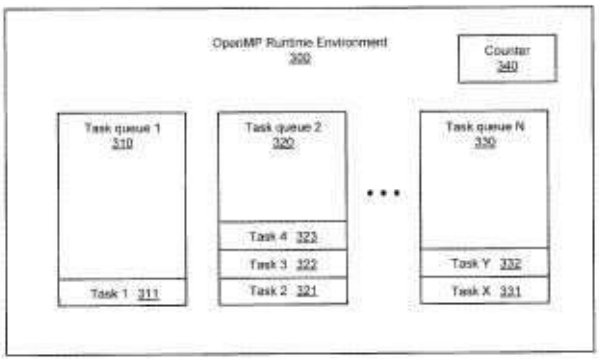

9/13 © EPODOC / EPO

PN - US5999987 A 19991207

TI - Concurrent processing in object oriented parallel and near parallel

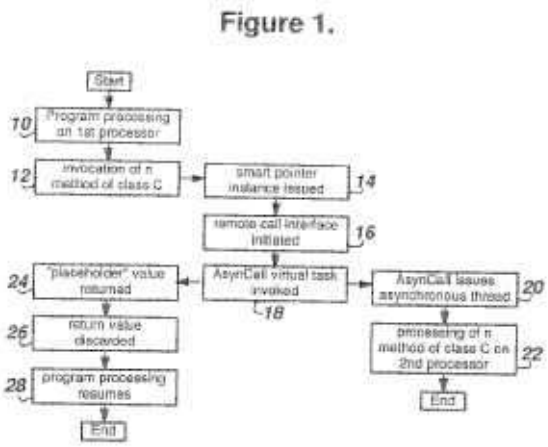

10/13 © EPODOC / EPO

PN - JPH0385643 A 19910410

TI - (A)
PROGRAM SCHEDULING MECHANISM AND METHOD ALLOWING TEMPORARY CALCULATION OVERLOAD

11/13 © EPODOC / EPO

PN - JPH08110860 A 19960430

TI - INTERFACE MECHANISM,CLASS LIBRARY AND ASYNCHRONOUS DATA-PROCESSING METHOD

12/13 © EPODOC / EPO

PN - **EP0667575** A2 19950816

TI - (A2 A3)
Concurrent processing in object oriented parallel and near parallel systems.
- (B1)
Concurrent processing in object oriented parallel and near parallel systems

Figure 1.

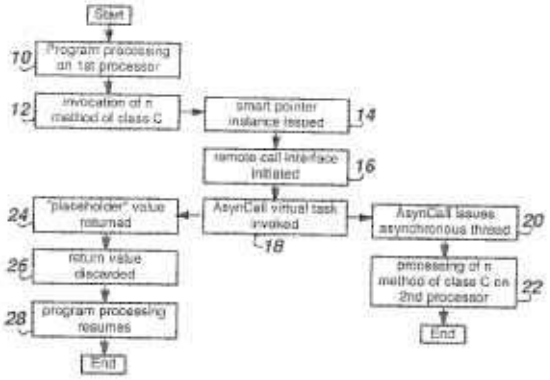

13/13 © EPODOC / EPO

PN - **CA2115464** A1 19950812

TI - (A1 C)
Concurrent Processing in Object Oriented Parallel and Near Parallel Systems

Figure 1.

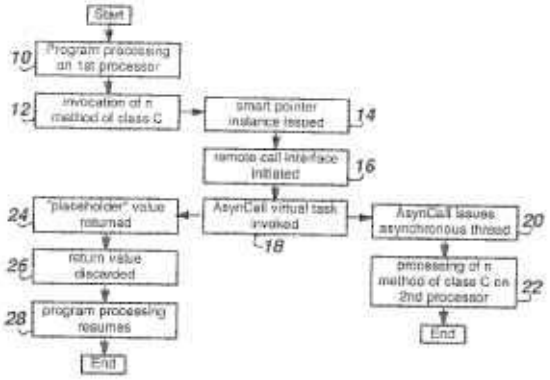

[SS 12]